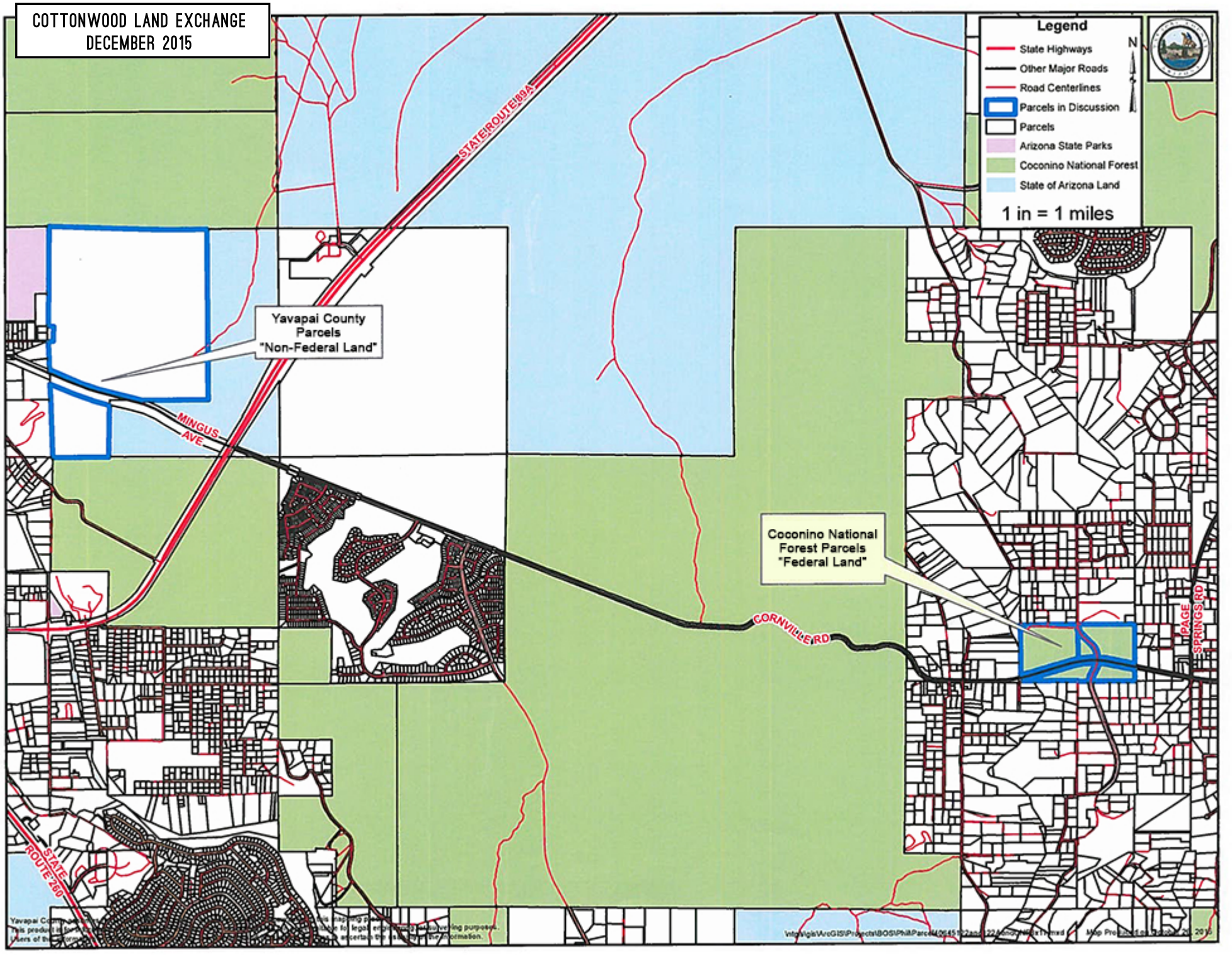
COTTONWOOD LAND EXCHANGE
DECEMBER 2015
Legend
State Highways
Other Major Roads
Road Centerlines
Parcels in Discussion
Parcels
Arizona State Parks
Coconino National Forest
State of Arizona Land
1 in = 1 miles
N
STATE ROUTE 89A
Yavapai County Parcels "Non-Federal Land"
MINGUS AVE
Coconino National Forest Parcels "Federal Land"
CORNVILLE RD
PAGE SPRINGS RD
STATE ROUTE 260